

PROPOSED HOSAL DORJI MONASTERY

AT

PHARPING, KATHMANDU,

NEPAL

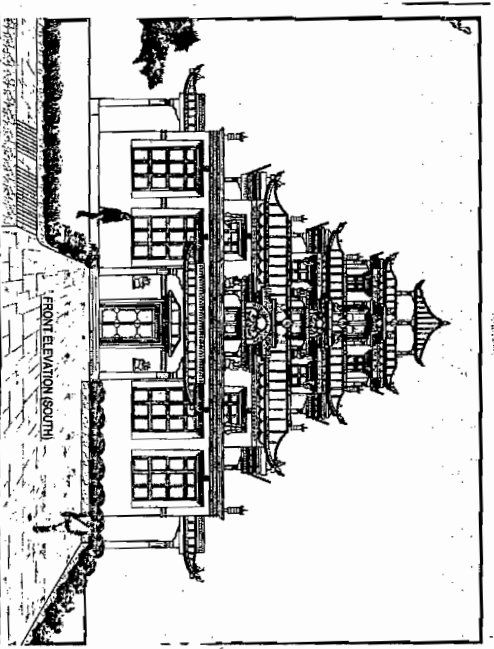

CLIENT:

ALEX THOR



Arniko Designers & Planners Pvt. Ltd.
P.O. Box - 4870, Khichapokhari,
New Road, Kathmandu, Nepal
Tel. 4 - 248959, 4 - 240439, 2012078, 2012079
Fax: +977 -1- 222984
e-mail: arniko@kathmandu.com.np
KONAW 2070, 2075

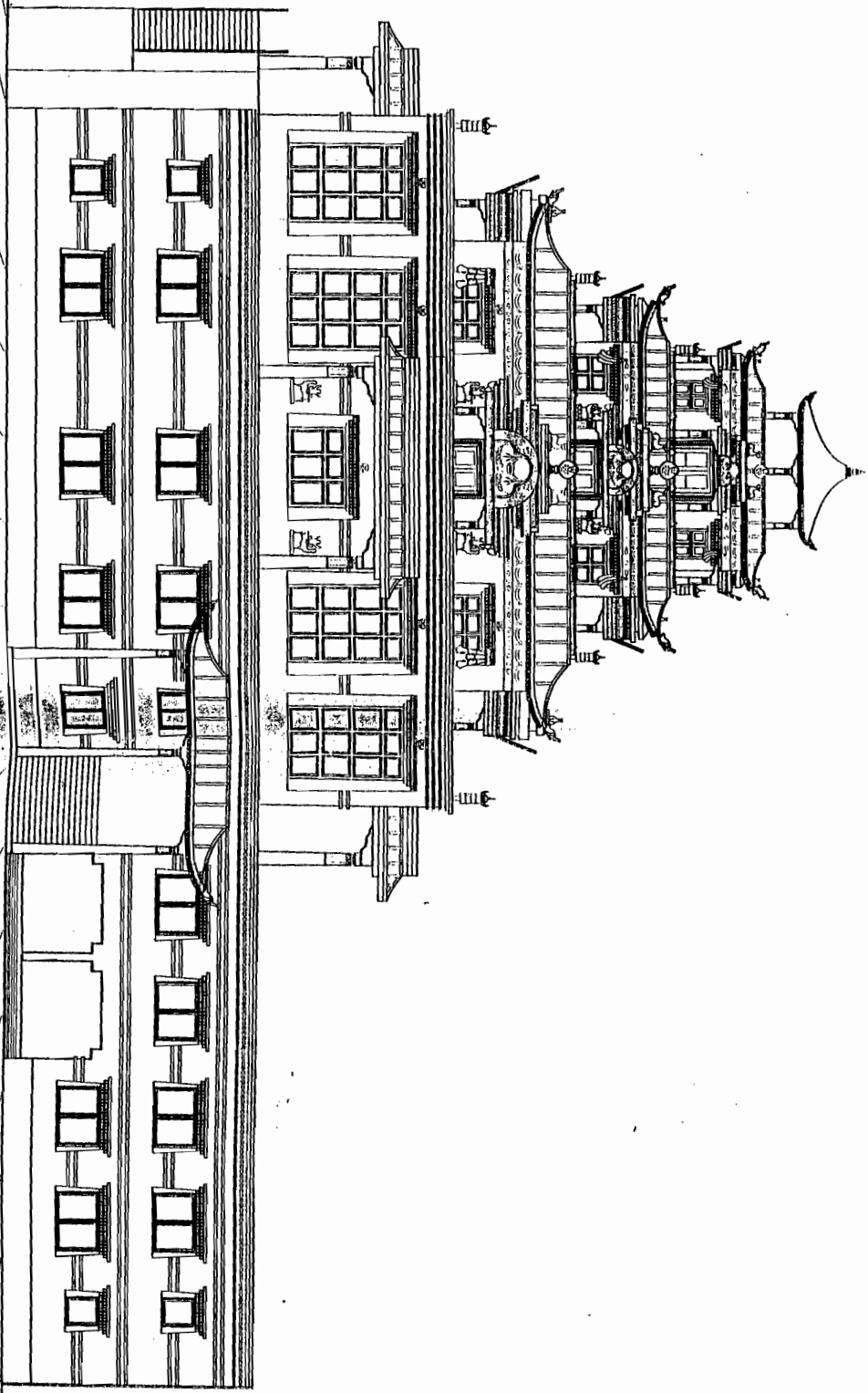

FRONT ELEVATION (WEST)

ED ROSAL DORJI MONASTERY AT PHARPING

CONTENT:
ELEVATION

ARCHITECT:
SWARUP G. KONEJ

ENGINEER:
S. GURJUNG



Arniko Designers & Planners Pvt. Ltd.
P.O. Box - 4871, Kathmandu,
Nepal

SCALE

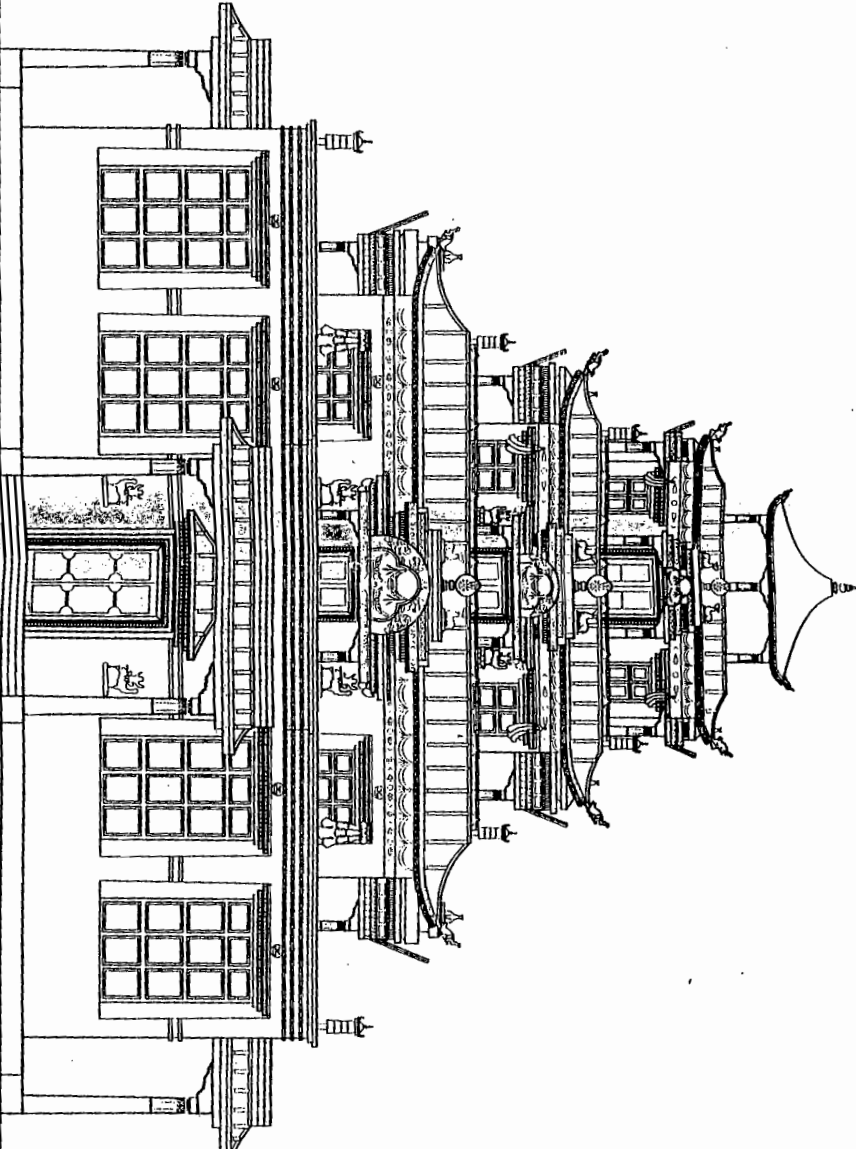

FRONT ELEVATION (SOUTH)

D HOSAL DORJI MONASTERY AT PHARPING

CONTENT:

ARCHITECT:
SMARUP G. KONEY

ENGINEER:
S. GURJUNG

SCALE:
1/40"=1'-0"

DRAWN BY:
JENY JOSHI

DATE:



Amko Designers & Planners Pvt. Ltd.
P.O. Box - 4879, Kanchi, Nepal
New Road, Kathmandu, Nepal
T. No. 242858, A. No. 24285 201/2078, 201/2075
Fax: 48771, 48772

SHEET NO.



PROFILE SECTIONAL ELEVATION

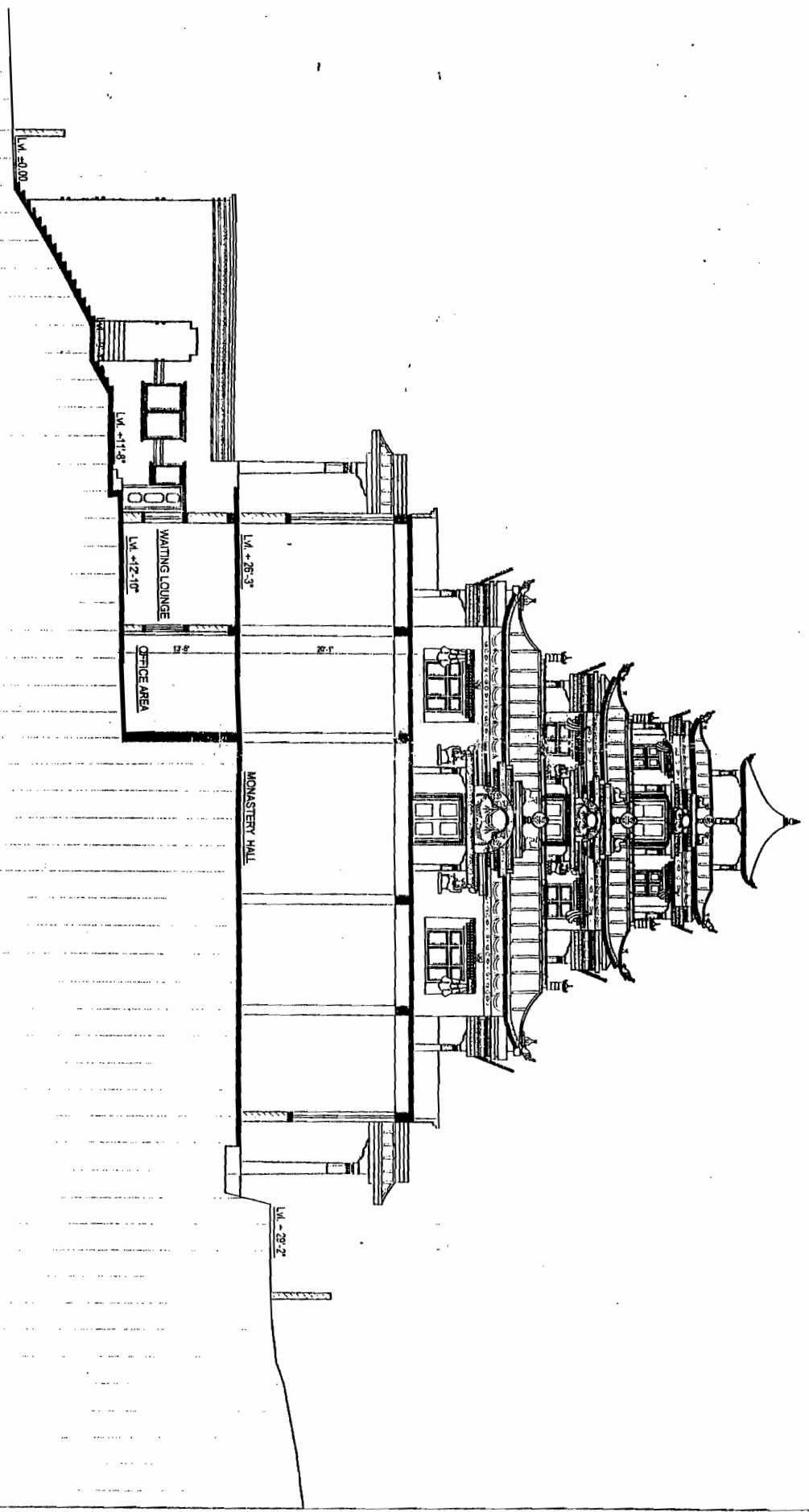

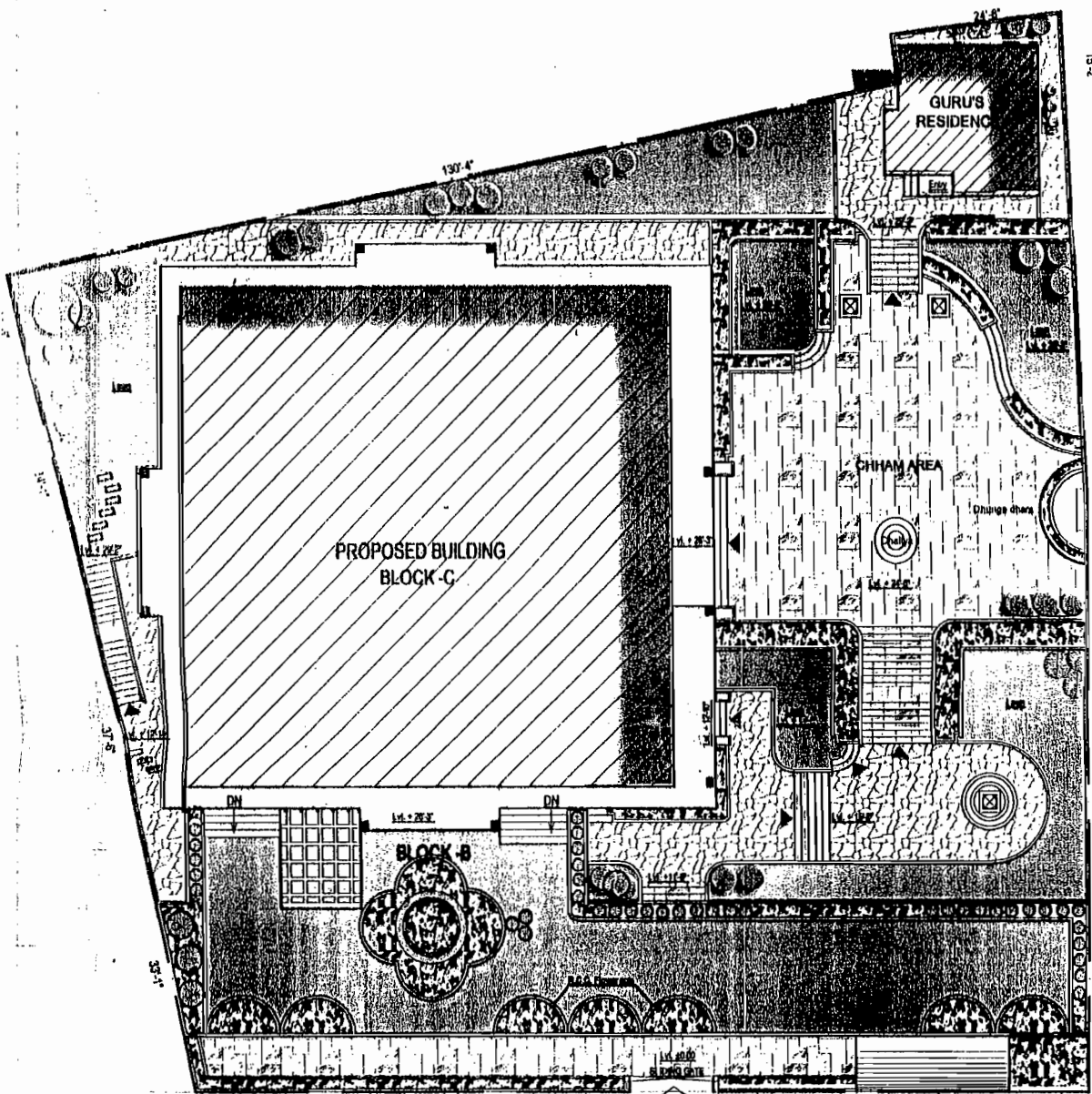

MASTER PLAN
 AREA = 10488.00 SQ.FT.

PROJECT:
PROPOSED HOSAL DORJI MONASTERY AT PHARPING

CLIENT:
MR. ALEX THOR

CONTENT:
SITE PLAN

SCALE:
1/16"=1'-0"

ARCHITECT:
SWARUP G. KONEY

DRAWN BY:
JENY JOSHI

ENGINEER:
S. GURUNG

DATE:
JULY 2006



Arnika Designers & Planners Pvt. Ltd.
 P.O. Box - 4878, Klichapokhari,
 New Road, Kathmandu, Nepal
 Tel. 4-248889, 6-246436, 2012078, 2012079
 Fax: 1-977-1-222864
 e-mail: amko@koney.com.np
 koney@ic.np

SHEET NO.
AR-1

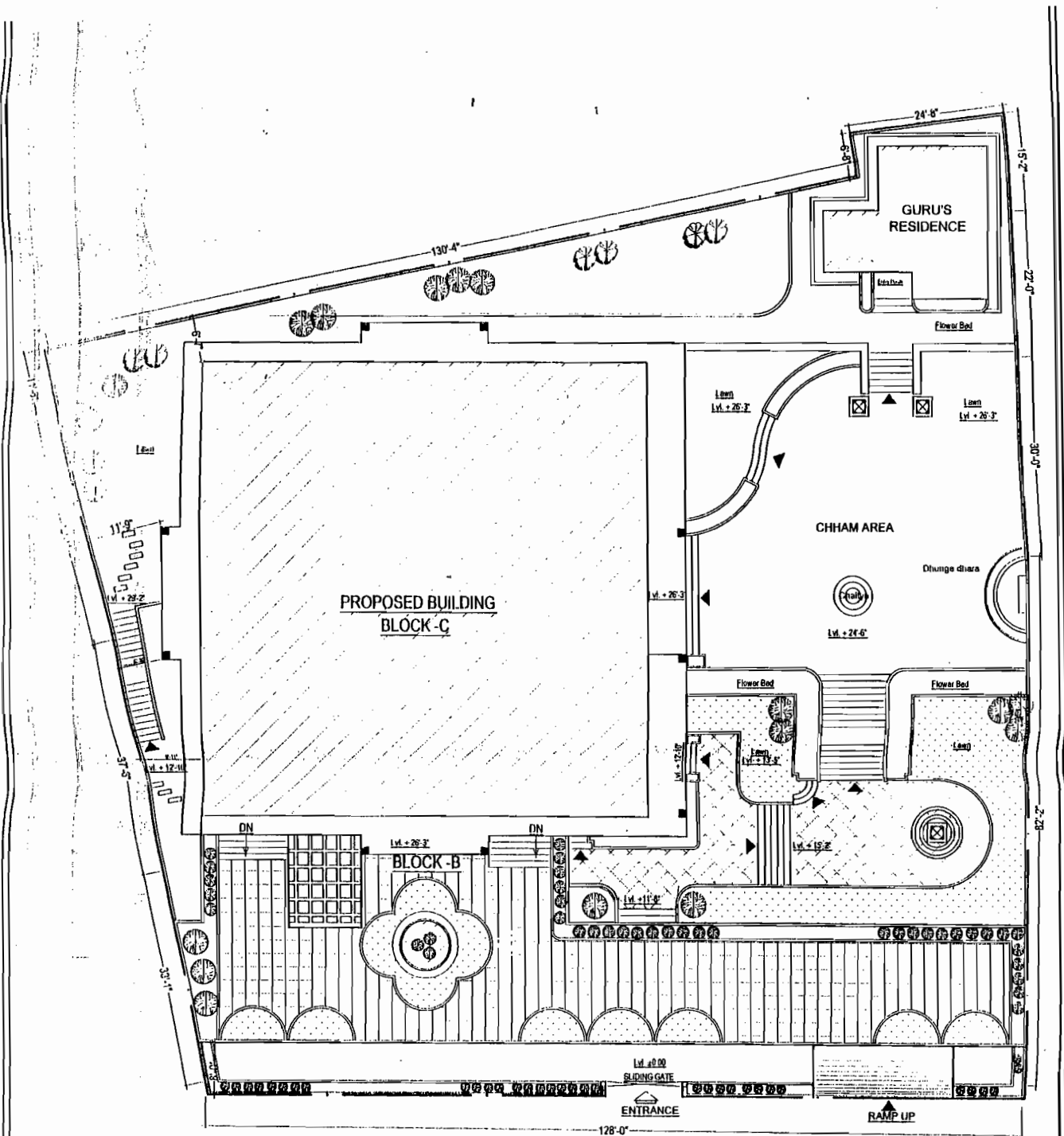

SITE PLAN
AREA = 18488.00 SQ.FT.

- LEGENDS**
1. BLOCK B - DORMITORY BLOCK
 2. BLOCK C - MONASTERY BLOCK
 3. BLOCK D - GURU'S RESIDENCE

PROJECT:
 PROPOSED HOSAL DORJI MONASTERY AT PHARPING

CLIENT:
 ALEX HOOR

CONTENT:
 SITE PLAN

SCALE:
 1/16"=1'-0"

ARCHITECT:
 SWARUP G. KONEY

DRAWN BY:
 JENY JOSHI

ENGINEER:
 S. GURUNG

DATE:
 AUGUST 2008



Arnko Designers & Planners Pvt. Ltd.
 P.O. Box - 4678, Kirtchepokhari,
 New Road, Kathmandu, Nepal
 Tel. 4 - 248956, 6 - 240439, 2012078, 2012079
 Fax. +977-1-222284
 e-mail: artho@koneyand.com.np
 koney@nrc.net.np

SHEET NO.
 AR-1

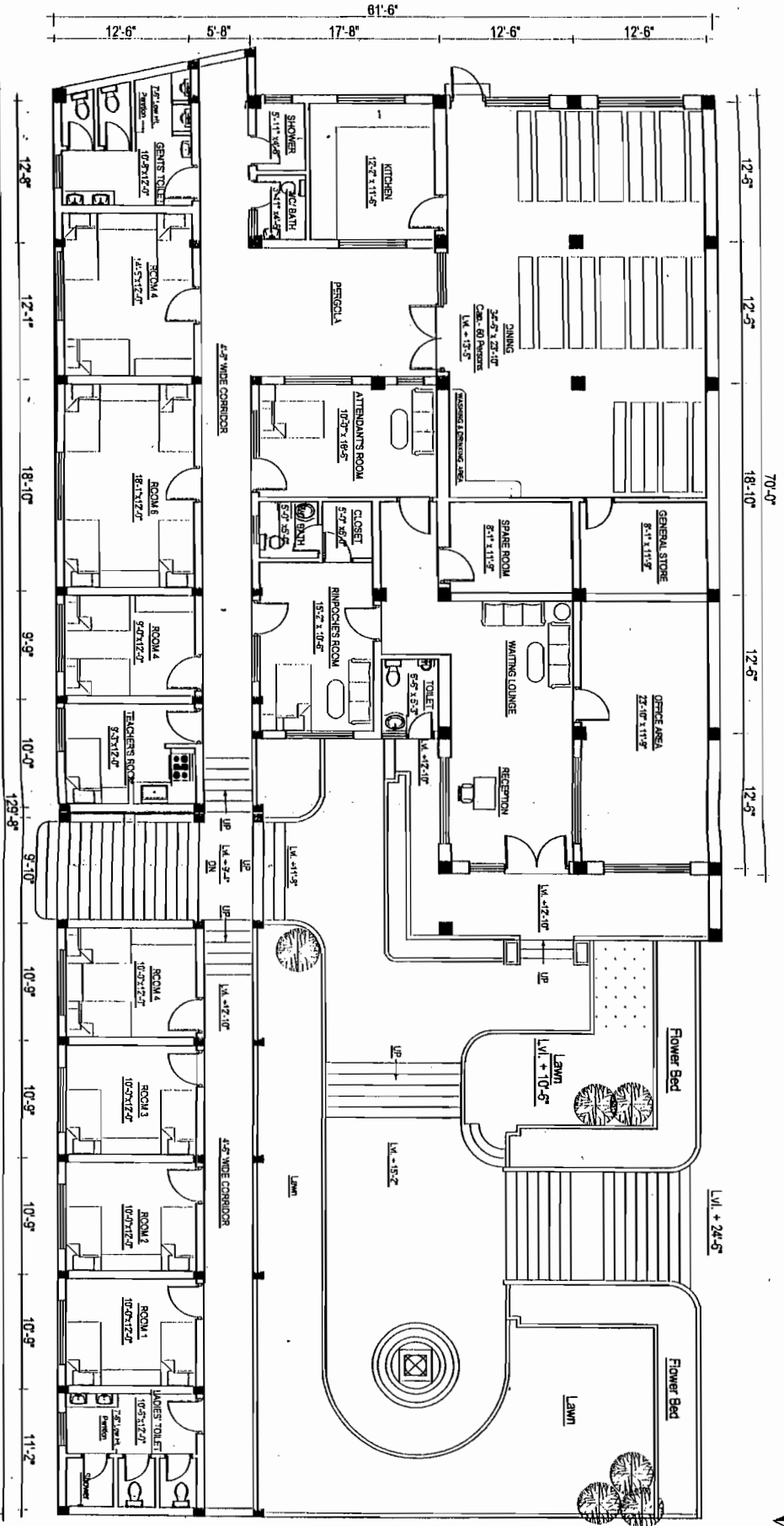

GROUND FLOOR PLAN
 OPTION-1
 FLOOR AREA-5406.88 SQ. FT.
BLOCK-B
LEVEL-2

- LEGENDS**
- 1. BED CAPACITY - (MONKS) & ANIS (8)
 - 2. RINPOCHES ROOM
 - 3. ATTENDANT'S ROOM
 - 4. TEACHER'S ROOM
 - 5. TOILETS - (GENTS & LADIES)
 - 6. KITCHEN
 - 7. DINING CAP - 60 P
 - 8. STORE
 - 9. OFFICE AREA

PROJECT: **MONASTERY**
 ARCHITECT: **SPARUP G. KOHET**
 ENGINEER: **S. S. S. S. S.**
 SCALE: **1/4" = 1'-0"**
 DRAWN BY: **S. S. S. S. S.**
 DATE: **AUGUST 2012**
 AMIHO Designers & Planners PVT. LTD.
 20, 2nd Floor, 4871, Mithankot Road,
 New Road, Karmal Road, Vashi
 Tel: +91-22-2551-1111, +91-22-2551-1112
 Fax: +91-22-2551-1113
 Email: info@amiho.com, amiho@amiho.com
 Website: www.amiho.com



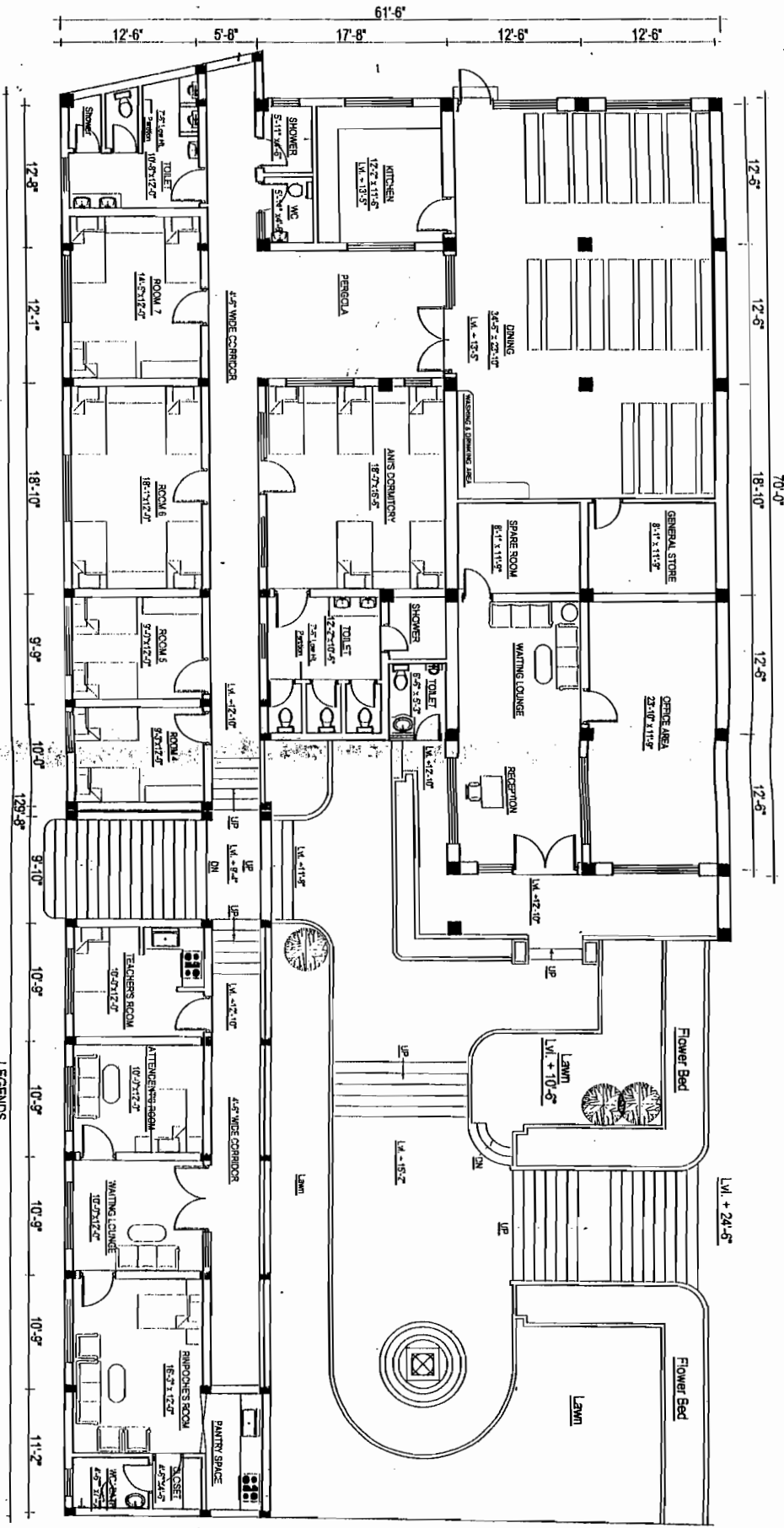

GROUND FLOOR PLAN
 OPTION 2
 FLOOR AREA-5406.88 SQ. FT.
BLOCK-B
LEVEL-2

- LEGENDS**
- 1. BED CAPACITY - (MONKS)(11) & ANIS (5)
 - 2. RINPOCHES ROOM
 - 3. ATTENDENT'S ROOM
 - 4. TEACHER'S ROOM
 - 5. TOILETS - (GENTS & LADIES)
 - 6. KITCHEN
 - 7. DINING- CAP- 80 P
 - 8. STORE
 - 9. OFFICE AREA

NO.	DATE	REVISION
1	1/10/21	ISSUE FOR PERMIT
2	1/10/21	ISSUE FOR PERMIT
3	1/10/21	ISSUE FOR PERMIT
4	1/10/21	ISSUE FOR PERMIT
5	1/10/21	ISSUE FOR PERMIT
6	1/10/21	ISSUE FOR PERMIT
7	1/10/21	ISSUE FOR PERMIT
8	1/10/21	ISSUE FOR PERMIT
9	1/10/21	ISSUE FOR PERMIT
10	1/10/21	ISSUE FOR PERMIT
11	1/10/21	ISSUE FOR PERMIT
12	1/10/21	ISSUE FOR PERMIT
13	1/10/21	ISSUE FOR PERMIT
14	1/10/21	ISSUE FOR PERMIT
15	1/10/21	ISSUE FOR PERMIT
16	1/10/21	ISSUE FOR PERMIT
17	1/10/21	ISSUE FOR PERMIT
18	1/10/21	ISSUE FOR PERMIT
19	1/10/21	ISSUE FOR PERMIT
20	1/10/21	ISSUE FOR PERMIT
21	1/10/21	ISSUE FOR PERMIT
22	1/10/21	ISSUE FOR PERMIT
23	1/10/21	ISSUE FOR PERMIT
24	1/10/21	ISSUE FOR PERMIT
25	1/10/21	ISSUE FOR PERMIT
26	1/10/21	ISSUE FOR PERMIT
27	1/10/21	ISSUE FOR PERMIT
28	1/10/21	ISSUE FOR PERMIT
29	1/10/21	ISSUE FOR PERMIT
30	1/10/21	ISSUE FOR PERMIT
31	1/10/21	ISSUE FOR PERMIT
32	1/10/21	ISSUE FOR PERMIT
33	1/10/21	ISSUE FOR PERMIT
34	1/10/21	ISSUE FOR PERMIT
35	1/10/21	ISSUE FOR PERMIT
36	1/10/21	ISSUE FOR PERMIT
37	1/10/21	ISSUE FOR PERMIT
38	1/10/21	ISSUE FOR PERMIT
39	1/10/21	ISSUE FOR PERMIT
40	1/10/21	ISSUE FOR PERMIT
41	1/10/21	ISSUE FOR PERMIT
42	1/10/21	ISSUE FOR PERMIT
43	1/10/21	ISSUE FOR PERMIT
44	1/10/21	ISSUE FOR PERMIT
45	1/10/21	ISSUE FOR PERMIT
46	1/10/21	ISSUE FOR PERMIT
47	1/10/21	ISSUE FOR PERMIT
48	1/10/21	ISSUE FOR PERMIT
49	1/10/21	ISSUE FOR PERMIT
50	1/10/21	ISSUE FOR PERMIT
51	1/10/21	ISSUE FOR PERMIT
52	1/10/21	ISSUE FOR PERMIT
53	1/10/21	ISSUE FOR PERMIT
54	1/10/21	ISSUE FOR PERMIT
55	1/10/21	ISSUE FOR PERMIT
56	1/10/21	ISSUE FOR PERMIT
57	1/10/21	ISSUE FOR PERMIT
58	1/10/21	ISSUE FOR PERMIT
59	1/10/21	ISSUE FOR PERMIT
60	1/10/21	ISSUE FOR PERMIT
61	1/10/21	ISSUE FOR PERMIT
62	1/10/21	ISSUE FOR PERMIT
63	1/10/21	ISSUE FOR PERMIT
64	1/10/21	ISSUE FOR PERMIT
65	1/10/21	ISSUE FOR PERMIT
66	1/10/21	ISSUE FOR PERMIT
67	1/10/21	ISSUE FOR PERMIT
68	1/10/21	ISSUE FOR PERMIT
69	1/10/21	ISSUE FOR PERMIT
70	1/10/21	ISSUE FOR PERMIT
71	1/10/21	ISSUE FOR PERMIT
72	1/10/21	ISSUE FOR PERMIT
73	1/10/21	ISSUE FOR PERMIT
74	1/10/21	ISSUE FOR PERMIT
75	1/10/21	ISSUE FOR PERMIT
76	1/10/21	ISSUE FOR PERMIT
77	1/10/21	ISSUE FOR PERMIT
78	1/10/21	ISSUE FOR PERMIT
79	1/10/21	ISSUE FOR PERMIT
80	1/10/21	ISSUE FOR PERMIT
81	1/10/21	ISSUE FOR PERMIT
82	1/10/21	ISSUE FOR PERMIT
83	1/10/21	ISSUE FOR PERMIT
84	1/10/21	ISSUE FOR PERMIT
85	1/10/21	ISSUE FOR PERMIT
86	1/10/21	ISSUE FOR PERMIT
87	1/10/21	ISSUE FOR PERMIT
88	1/10/21	ISSUE FOR PERMIT
89	1/10/21	ISSUE FOR PERMIT
90	1/10/21	ISSUE FOR PERMIT
91	1/10/21	ISSUE FOR PERMIT
92	1/10/21	ISSUE FOR PERMIT
93	1/10/21	ISSUE FOR PERMIT
94	1/10/21	ISSUE FOR PERMIT
95	1/10/21	ISSUE FOR PERMIT
96	1/10/21	ISSUE FOR PERMIT
97	1/10/21	ISSUE FOR PERMIT
98	1/10/21	ISSUE FOR PERMIT
99	1/10/21	ISSUE FOR PERMIT
100	1/10/21	ISSUE FOR PERMIT

PROJECT: MONKS STERILIZATION PLANT
 LOCATION: ...
 SCALE: 1/4" = 1'-0"

ARCHITECT: SHARUP G. KONEV
 ENGINEER: S. SHARUP
 DATE: AUGUST 2008

DESIGNER: JENY JOSHI

AMIKO DESIGNERS & PLANNERS PVT. LTD.
 22, 23rd Floor, ...
 Mumbai, India

PROJECT NO. AR-3

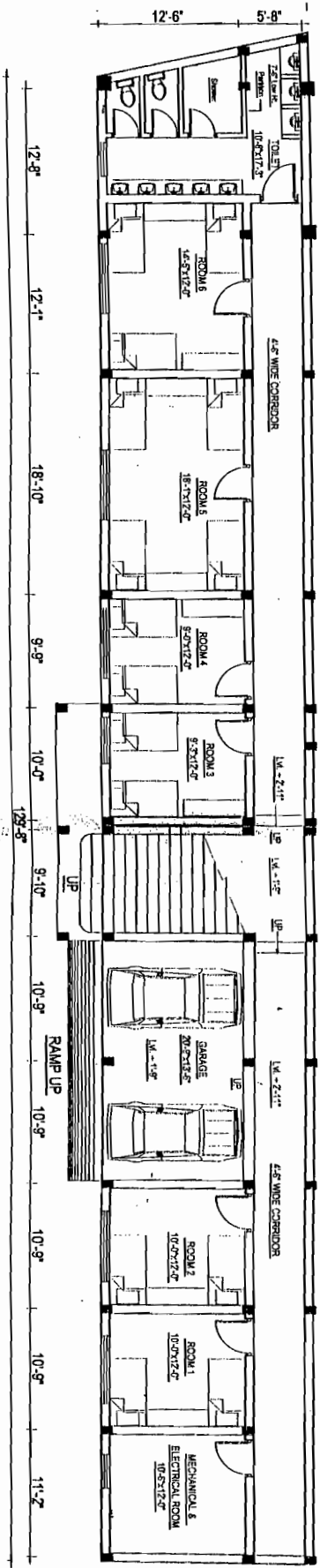

BASEMENT PLAN
 FLOOR AREA-2468.00 SQ. FT.
 BLOCK-A
 LEVEL-1
 AT ROAD LEVEL

- LEGENDS
- 1. BED CAPACITY (MONKS) 15
 - 2. GARAGE- 2 CARS
 - 3. MECHANICAL & ELECTRICAL ROOM
 - 4. TOILET

CONTENT: FLOOR PLAN		ARCHITECT: SWARUP G. KONEJ		ENGINEER: S. GURJUNG	
SCALE: 1/10"=1'-0"		DRAWN BY: JENY JOSHI		DATE: AUGUST 2006	
PROJECT: HOSAL DORJI MONASTERY AT PHARPING		PROJECT NO.: AR-4			

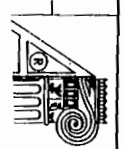

Amiko Designers & Planners Pvt. Ltd.
 P.O. Box - 4071, Kirtipur, Nepal
 New Road, Kathmandu, Nepal
 Tel. +977-1-228924, 4-20483201/20716, 2012079
 Fax: +977-1-228944
 e-mail: amiko@amiko.com.np

SHEET NO.
AR-4



12'-6"
45'-0"
12'-6"

70'-0"
12'-6"
12'-6"

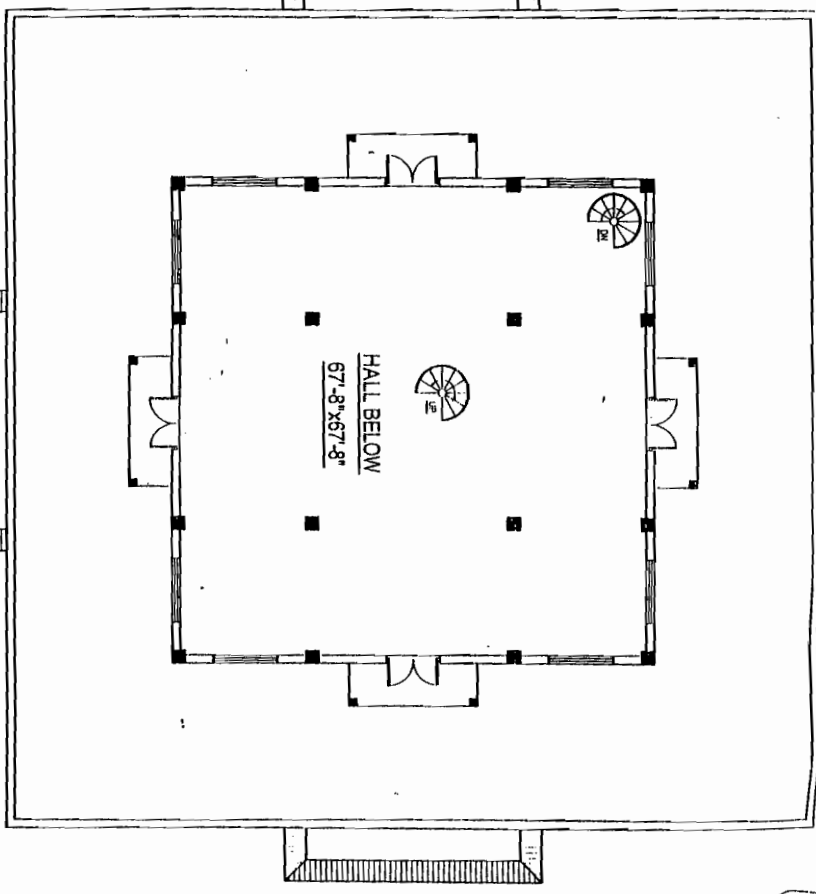

FIRST FLOOR PLAN
AREA- 4900 SQ. FT.

SECOND FLOOR PLAN
AREA- 2024.20 SQ. FT.

MONASTERY

BLOCK-C

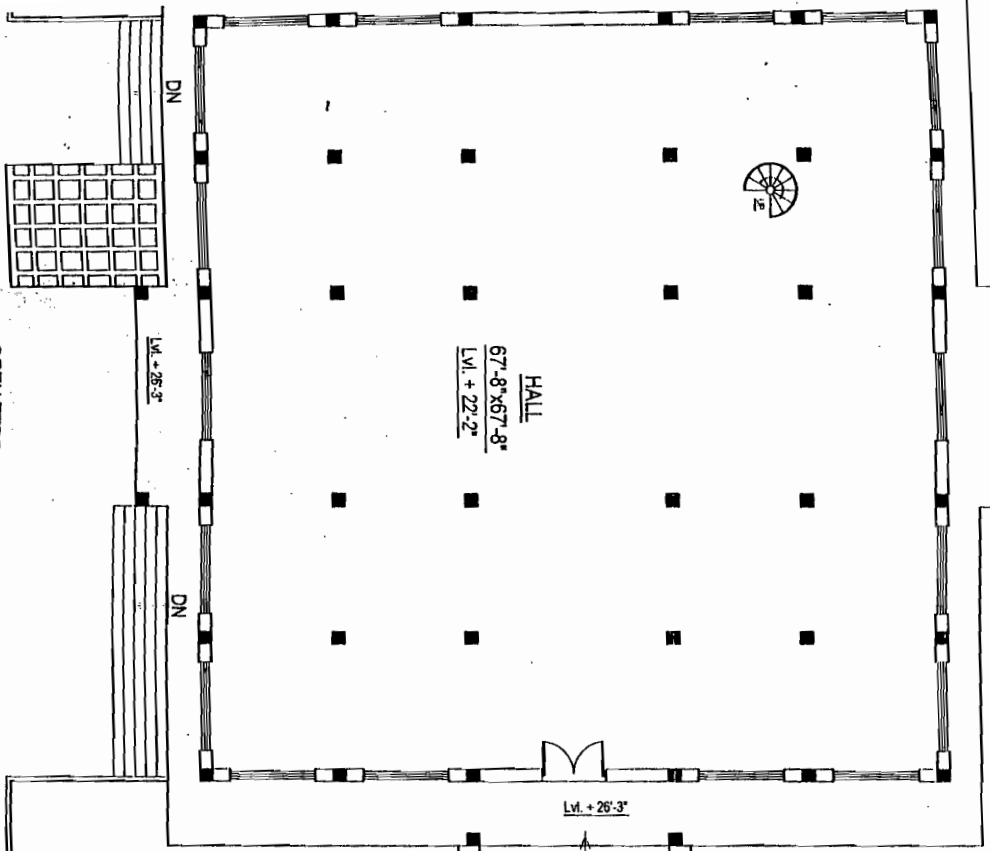

OPEN TERRACE
Lvl. + 22'-9"

HOSAL DORJI MONASTERY AT PHARPING

CONTENT:
FLOOR PLAN

ARCHITECT:
S.MARUP G. KONEY

ENGINEER:
S. GURJUNG

SCALE:
1/12" = 1'-0"

DRAWN BY:
JEMY JOSHI

DATE:
AUGUST 2008



Amko Designers & Planners Pvt. Ltd.
P.O. Box - 4974, Kathmandu,
New Road, Kathmandu, Nepal
Tel. + 977-1-2465514, 2465520, 2012074, 2012075
Fax: +977-1-222684
e-mail: amko@amko.com.np
amko@amko.com.np

SHEET NO.
AR-5

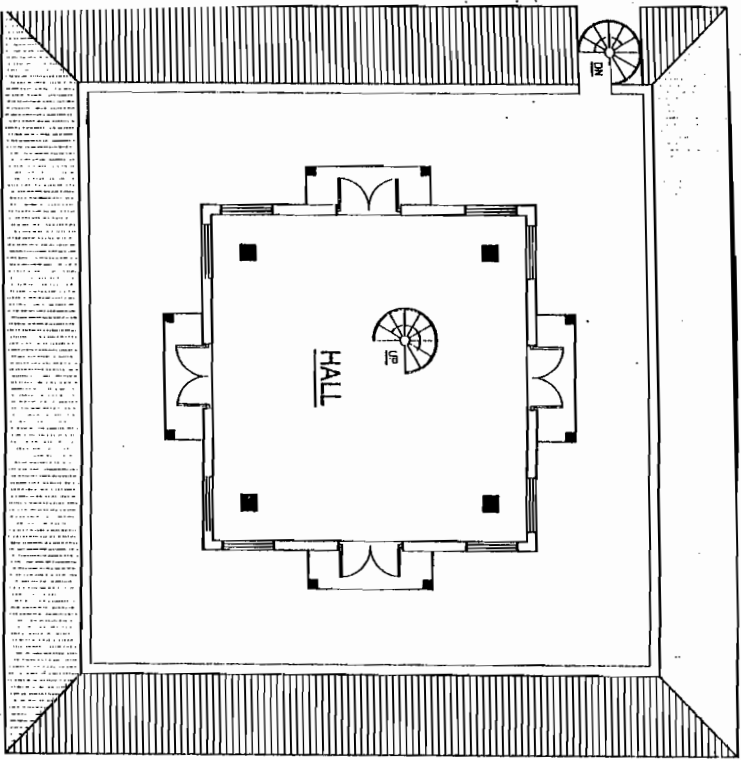

THIRD FLOOR PLAN
AREA- 676SQ. FT.

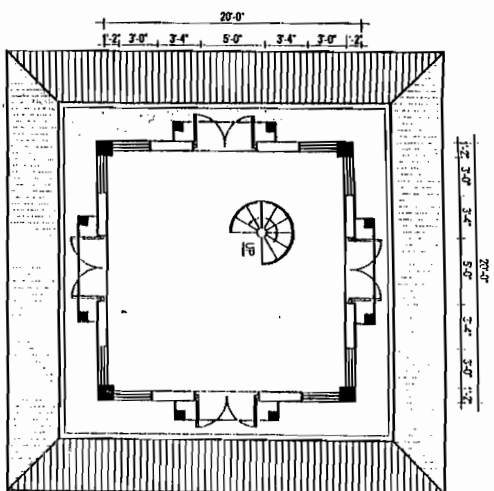

FOURTH FLOOR PLAN
AREA- 400 SQ. FT.

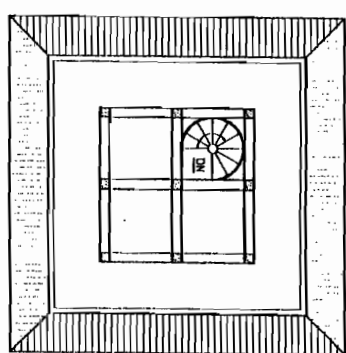

TOP FLOOR PLAN

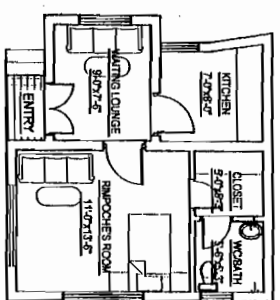

RINPOCHE'S RESIDENCE
AREA- 416.18 SQ. FT.
BLOCK-D

MONASTERY
BLOCK-C

HOSAL DORJI MONASTERY AT PHARPING		ARCHITECT: SWARUP G. KONEY	
CONTENT: FLOOR PLAN		ENGINEER: S. GURUNG	
SCALE: 1/10"=1'-0"		DATE: AUGUST 2006	
DRAWN BY: JENY JOSHI			
		Artiko Designers & Planners Pvt. Ltd. P.O. Box - 4870, Kathmandu, New Road, Kathmandu, Nepal Tel. +977-1-4228844, 2448820/20797, 2013279 Fax: +977-1-4228844 e-mail: artiko@artiko.com.np artiko@artiko.com.np	
		SHEET NO. AR-6	